



Training Prospectus 2013





Global Environmental specialises in providing risk management services that enable, landlords, property owners, managers and contractors to comply with their legal responsibilities.

The company shares its expert knowledge of the issues and how to correctly manage them via a programme of which can be delivered to address specific issues and as part of clients' continuing professional development (CPD) programmes.

Seminars can be delivered at clients' premises and their duration can be customised to suit your diary (e.g. breakfast/ lunch event).

heir content can also be adapted to focus on specific topics or issues that you encounter.

The sessions are typically followed by an open-form Q&A session. A certificate of attendance is provided to contribute to any CPD programmes.



OUR COURSES

Asbestos Awareness.....	4
Asbestos Consultant Refresher	5
Working With Non-Licensed ACMs	6
Safe Sampling of ACMs	7
Managing Asbestos in the Workplace	8
Managing Asbestos in Schools	9
Site Waste Management Planning	10
Enabling Sustainability	11
Deconstructing Regeneration	12
Latest issues in Property Risk	13

OUR TRAINERS

Richard Gravenor	14
Andy Shaw	14
Paul Clarke-Scholes	15

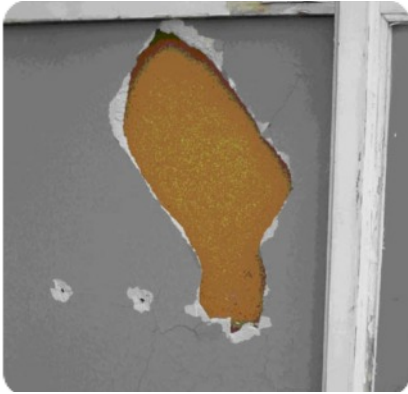

ASBESTOS AWARENESS

Duration: ½ day

Who should attend: Anyone who could potentially disturb ACMs (e.g. building contractors, electricians, plumbers, maintenance staff, facilities Managers, etc.)

What delegates learn: Properties & uses of asbestos, where it can be found, the risks and health effects, overview of legislation

Topics include:

- Different types and properties of asbestos
- Where it is typically found
- How to identify it
- The risks of exposure
- The legal context
- Asbestos and CDM Regulations
- Emergency procedures
- Recent case studies

Certificate of attendance provided: Yes

Venue: Own or clients premises

Presenter: Richard Gravenor

CPD points: 2

Dates: On-application

Cost: £200



ASBESTOS CONSULTANT REFRESHER

Duration: ½ day

Who should attend: Asbestos surveyors

What delegates learn: Any changes to guidance / legislation

Topics include:

- Refresher on areas of weakness
- Any changes to guidance
- Written test on current knowledge

Certificate of attendance provided: Yes

Venue: Own or clients premises

Presenter: Richard Gravenor

CPD points: 2

Dates: On-application

Cost: £200



WORKING WITH NON-LICENCED ACMs

Duration: 1½ days

Who should attend: Any contractor that is working with low risk asbestos containing material

What delegates learn: Risk from ACMs and how to safely remove low risk materials including asbestos cement

Topics include:

- Different types and properties of asbestos
- Where it is typically found and how to identify it
- The risks of exposure
- Safe working methods (including practical)
- Emergency procedures

Certificate of attendance provided: Yes

Venue: Own or clients premises

Presenter: Richard Gravenor

CPD points: 6

Dates: On-application

Cost: £550



SAFE SAMPLING OF ACMs

Duration: 1½ days

Who should attend: Anyone contractor/staff member who is required to sample suspect materials during course of their work

What delegates learn: Risk from ACMs and how to safely sample suspect materials

Topics include:

- Properties & Uses
- Health Effects
- Legal Requirements
- Sample sizes
- Safe sampling procedures (including practical)
- Emergency Procedures

Certificate of attendance provided: Yes

Venue: Own or clients premises

Presenter: Richard Gravenor

CPD points: 6

Dates: On-application

Cost: £550

	Chrysotile [1]			
Treatment	Plastic [1]	Cement [2]	Board [3]	Insulation [4]
1]	4	5	6	7
d [2]	5	6	7	8
3]	6	7	8	9
1]	5	6	7	8
d [2]	6	7	8	9
3]	7	8	9	10
1]	6	7	8	9
d [2]	7	8	9	10
3]	8	9	10	11

Notes:	Medium Hazard	High Hazard
4, 5 and 6 e.g. good condition, sealed Asbestos Cement sheet	Scores 7, e.g. good condition, but unsealed Asbestos Insulation Board and 8 e.g.: poor condition, unsealed Asbestos Cement sheet.	Scores 9, e.g. Asbestos Cement Board, in poor condition, friable.
normal conditions, materials and methods used since 1974	Improve condition and/or surface treatment of material or protect if reasonably practicable. Label and	Action required: surface treatment cannot be

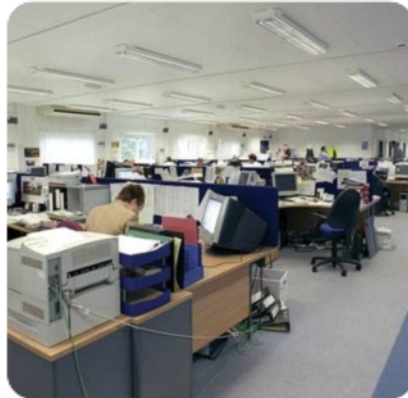

MANAGING ASBESTOS IN THE WORKPLACE

Duration: 2 days

Who should attend: Landlords, leaseholders, Housing Associations, facilities managers, employers, health and safety personnel

What delegates learn: What responsibilities a dutyholder has, where to find and how to identify asbestos containing material and what to do in the event that it is discovered on the premises

Topics include:

- What is asbestos
- History of asbestos use
- Different types and properties of asbestos
- Where it is typically found and how to identify it
- The risks of exposure
- The legal context
- Recent case studies
- Dutyholders responsibilities
- Survey types and scopes
- What to do if you find asbestos
- Priority Risk Assessments
- Developing a Management Plan

Certificate of attendance provided: Yes

Venue: Own or clients premises

Presenter: Richard Gravenor

CPD points: 8

Dates: On-application

Cost: £750



MANAGING ASBESTOS IN SCHOOLS

Duration: 1 day

Who should attend: Head teachers, local authority personnel, building managers, caretakers

What delegates learn: Who is responsible for managing asbestos in schools, how to create a management plan, current enforcement of the regulations

Topics include:

- What is asbestos
- History of asbestos use
- Different types and properties of asbestos
- Where it is typically found
- How to identify it
- The risks of exposure
- The Control of Asbestos Regulations 2012
- Who is responsible?
- Asbestos management planning
- Recent case studies
- Emergency procedures

Certificate of attendance provided: Yes

Venue: Own or clients premises

Presenter: Richard Gravenor

CPD points: 4

Dates: On-application



SITE WASTE MANAGEMENT PLANNING

Duration: ½ day

Who should attend: CDM Coordinators, Contracts Managers, Project Managers, Estimators, anyone with a management role responsible for the delivery of construction or demolition projects

What delegates learn: The legal responsibilities regarding management of site waste and how to prepare and maintain the documentation required

Topics include:

- Site Waste Management Regulations 2008
- Legal context & definitions
- Who is responsible
- How to gather the data
- Format and content of the documentation
- Enforcement
- Penalties for non-compliance

Certificate of attendance provided: Yes

Venue: Own or clients premises

Presenter: Paul Clarke-Scholes

CPD points: 2

Dates: On-application

Cost: £350



ENABLING SUSTAINABILITY

Duration: ½ day

Who should attend: Project Managers, Surveyors, Pre-construction Managers, CDM Coordinators, Environmental Consultants

What delegates learn: How environmental initiatives can be integrated into the enabling phases of construction projects to provide evidence to support compliance with BREEAM, CfSH and CEEQUAL

Topics include:

- Pollution control and monitoring
- Site waste management
- Preserving Architecture
- Biodiversity
- Material consumption
- Carbon footprinting
- Facilitating Archaeology
- Environmental reporting

Certificate of attendance provided: Yes

Venue: Own or clients premises

Presenter: Paul Clarke-Scholes

CPD points: 2

Dates: On-application

Cost: £350



DECONSTRUCTING REGENERATION

Duration: 1 hour

Who should attend: Surveyors, Groundworks contractors, Environmental consultants, Cost Controllers, anyone involved in regeneration or Brownfield projects

What delegates learn: How to quantify the economic and environmental benefits of remediation; how to prepare more accurate estimates of costs of groundworks projects; identify value-engineering proposals

Topics include:

- Brownfield development
- Remediation techniques
- Case study
- Calculating cost savings
- Calculating carbon savings
- BREEAM points
- Remediation vs Dig & Dump

Certificate of attendance provided: Yes

Venue: Own or clients premises

Presenter: Andy Shaw

CPD points: 1

Dates: On-application

Cost: FREE



LATEST ISSUES IN PROPERTY RISK

Duration: ½ day

Who should attend: Property/portfolio/asset managers, building surveyors, landlords and managing agents

What delegates learn: How to set-up and apply a structured approach to managing property risks and reduce dutyholder exposure. Latest developments and changes to legislation/enforcement

Topics include:

- Control of Asbestos Regulations 2012
- Regulatory Reform (Fire Safety) Order 2005
- Water Supply Regulations
- Disability Discrimination Act 2010
- Statutory inspections
- Energy performance of Buildings Regulations 2012
- The Green Deal
- Waste Regulations 2012

Certificate of attendance provided: Yes

Venue: Own or clients premises

Presenter: Paul Clarke-Scholes

CPD points: 2

Dates: On-application

Cost: £175

OUR TRAINERS

Richard Gravenor



Richard has over 15 years experience of providing consultancy, technical support and training in asbestos management. He has hands-on knowledge of the surveying/removals process which enables him to impart practical knowledge as well as the technical information needed to maintain compliance with the law.

Richard has extensive experience of delivering asbestos-based training including awareness courses P401 - P406 courses (BOHS Proficiency modules), Duty to Manage Training, Asbestos Removal Operative, Supervisor and Managers training, Seminars and updates to asbestos legislation, Health & Safety Inductions for new asbestos consultants and Safe sampling of ACMs.

Richard has excellent communication skills having liaised with customers in dealing with complaints and is confident in communicating to large groups of people having delivered many training programmes to contractors, local authorities and Housing Associations.

Richard's qualifications include: CIEH Professional Trainer Certificate (Credit Pass); BOHS Certificate of Competency in Asbestos; BOHS S301 - 'Asbestos and other fibres'; BOHS P401 - 'Identification of Asbestos Fibres by PLM'; IOSH Managing Safely Certificate; BOHS Approved Practical Assessor - P401, P402, P403, P404, P405, P406; Certificate of Attendance - 'Auditing in an ISO17025 Laboratory'.

Andy Shaw



Andy is able to draw on over two decades of experience in civil and environmental engineering including 8 years experience of specialising in materials engineering at Frank Saynor, Stat QA and Edmund Nuttall and Remediation Manager at the KKB Group.

He has built-up extensive practical experience of the technical aspects of ground and earthworks projects with particular expertise in materials engineering and remediation.

Andy's project experience includes a number of high profile regeneration schemes including: Millennium Dome, Shell Haven, Aldershot Gasworks, Dartford SEEDA, Leamouth Peninsula, Various RAF sites.

His qualifications include: WAMITAB (Certificate of Technical Competence), Asbestos Supervisor, CCNSG (Safety Passport), CSCS (Project Manager)

Paul Clarke-Scholes



Paul Clarke-Scholes has worked in health & safety for over 25 years specialising in the construction and property sectors. In that time he has gained a comprehensive knowledge of the issues and legislation relevant to commercial property management. After several years as a consultant Health & Safety adviser Paul took on a full time role at Clifford Devlin where he used his experience of asbestos removal.

Paul was responsible for developing the company's integrated HSQE management system and obtaining ISO 9001, 14001 and OHSAS 18001 accreditations. His environmental responsibilities have enabled him to develop particular knowledge of pollution monitoring and control, carbon management and site waste management planning.

Paul has a degree in Civil Engineering and is a Member of the Institution of Safety and Health (MIOSH).

Other qualifications include: BSI Process Auditing; BOHS P402 Asbestos Sampling and Surveying; National Certificate in Occupational Safety and Health; Lead Auditor for assessment of suppliers' Quality Assurance Management Systems



140 Tabernacle Street
London
EC2A 4SD

Tel: 020 7300 7288
Fax: 020 7300 7201

Email: info@globalenvironmental.co.uk
Web: www.globalenvironmental.co.uk

Suite S21 Kestrel Court
Harbour Road
Portishead BS20 7AN

Tel: 01275 390657

